ALLERY

rt

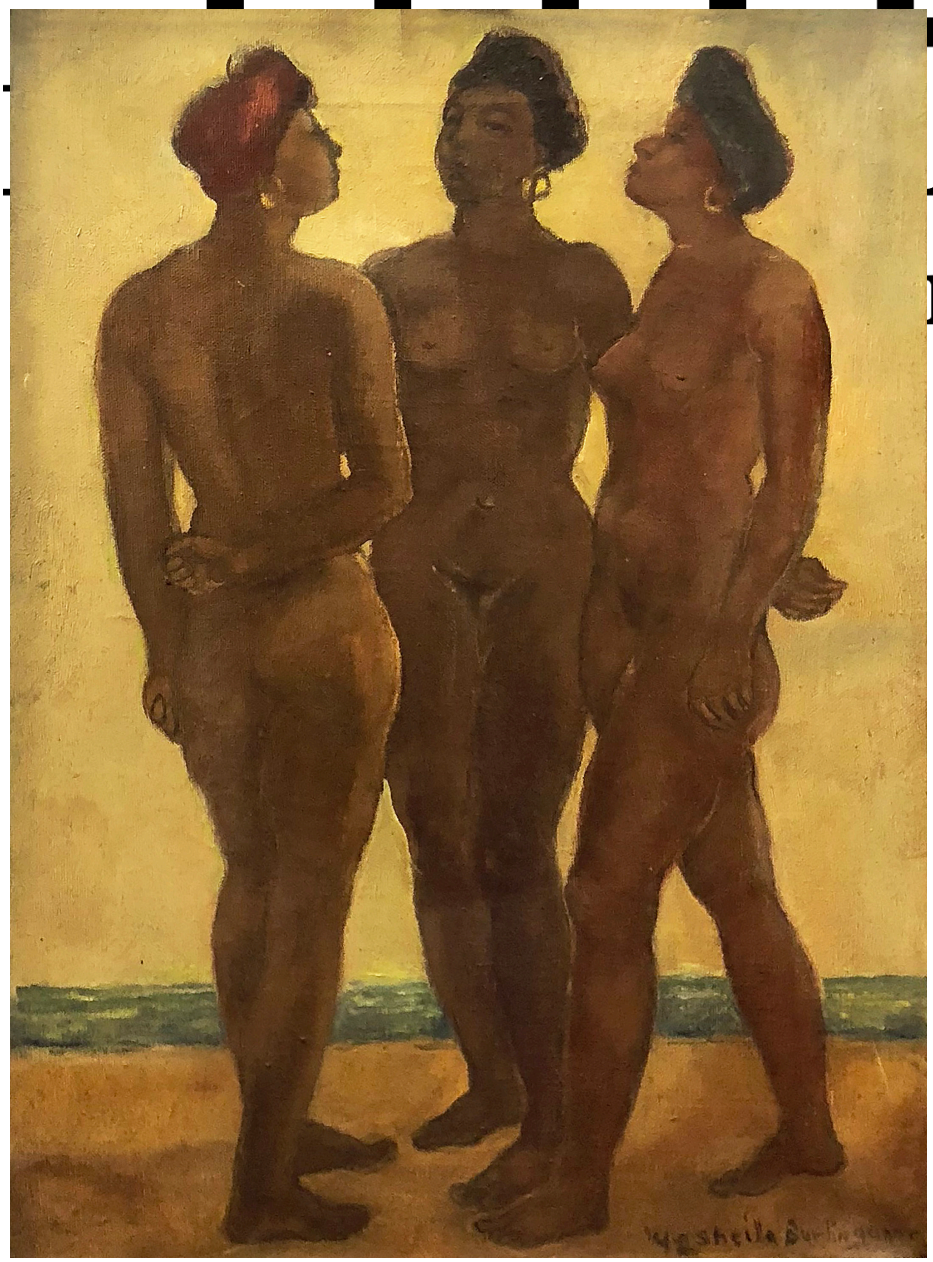

Sheila Burlingame, *Three Graces*
Oil on Canvas, 20 x 14 in.