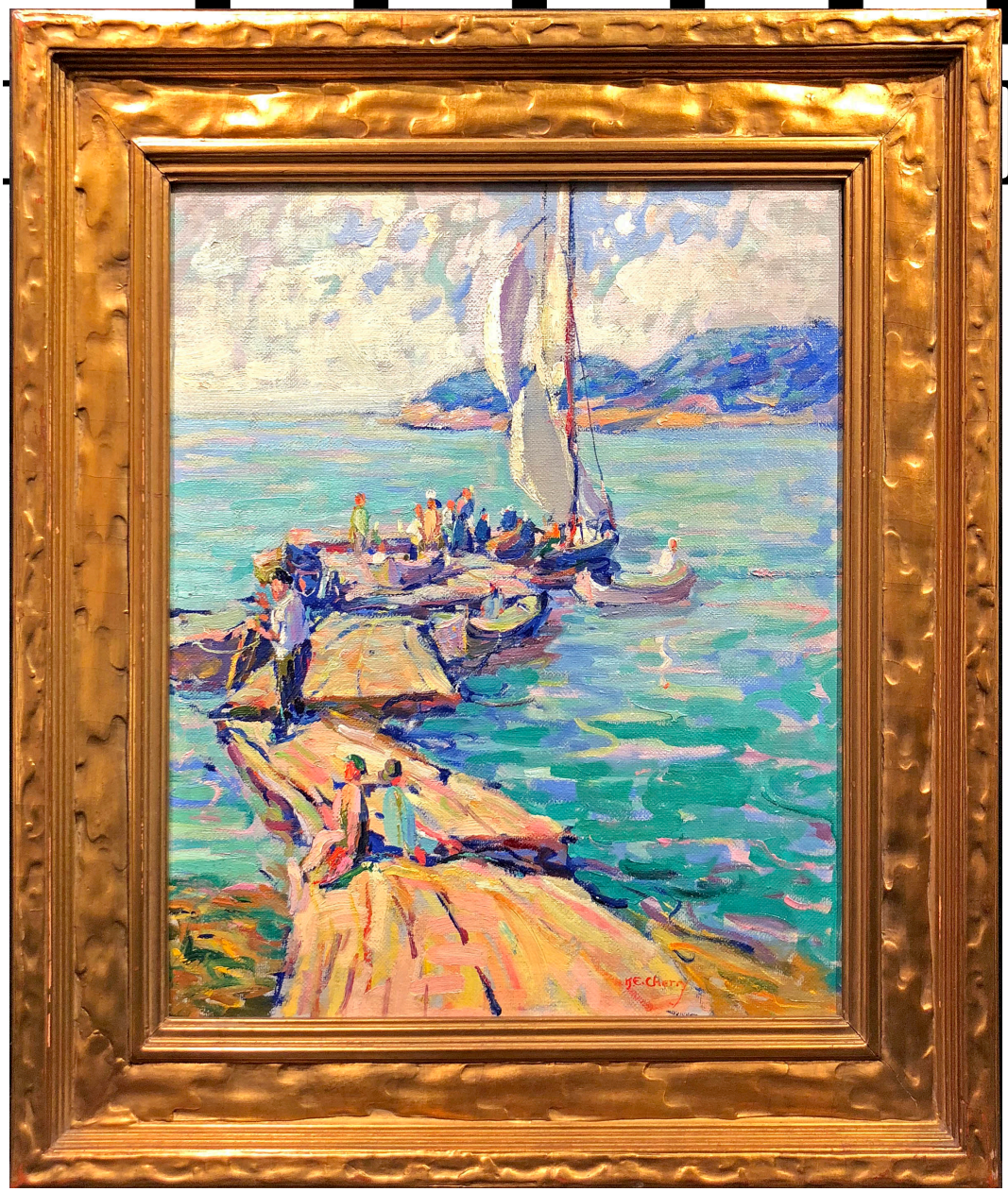

Kathryn Cherry, *On the Docks, Gloucester*
Oil on Board, 18 x 16 in. (45.7 x 40.6 cm)